

Tree Farm Field Day

Saturday June 19, 2010

8:00 am to 1:00 pm

**Joe Arington and Cathy Lorang ,
2009 Wisconsin Outstanding
Tree Farmers of the Year, invite
you to visit the Arington Tree
Farm in Cambridge, WI**

Events at the Field Day include:

- Preventing Deer Damage
- Chemical Control of Invasive Species
- Direct Seeding vs. Planting Seedlings
- Fire as a Vegetation Management Tool
- Tick and Mosquito Borne Disease
- A Silent Auction drawing
- Property Tour and discussion of Stewardship Plan
(taking place immediately following the main field day at approx 1:10 pm)

Parking will be at 2907 Evergreen Dr. Cambridge, WI
53523 This address can also be used to Google directions.
Take Hwy 12-18 to Co Hwy W to W Evergreen to Evergreen.

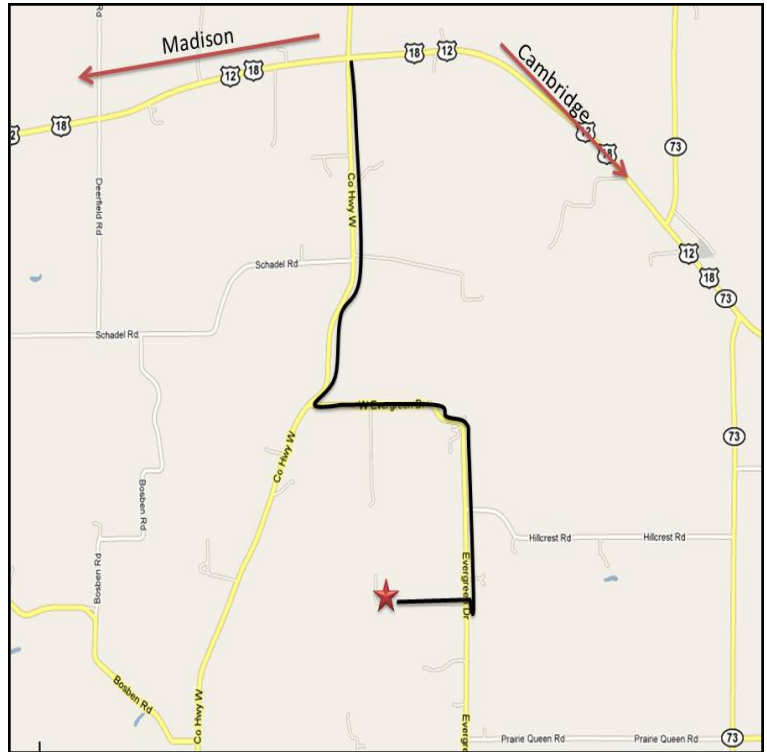

Drive time from:

- Madison - 20 minutes**
- Stevens Point - 2 hours**
- Milwaukee - 1 hour**
- Green Bay - 3 hours**



2010 Tree Farm Field Day • Arington Tree Farm Cambridge, WI
Please make checks payable to: Wisconsin Tree Farm Committee

of people attending _____ Amount Enclosed \$ _____ Cost: \$10.00/person
\$15.00/Couple/Family

Name _____

Address _____

Phone _____

Wheelchair Access /Assistance Needed _____

Mail completed registration to: Arington Tree Farm
2935 Evergreen Dr
Cambridge, WI 53523

**Registration Due by
June 11, 2010**

To donate an item for the
Silent Auction, contact Ruthanne
Horning email: cookie@maqs.net

Suggested items include hand-
crafted wood items, crafts, and
unusual or "unique" items

For more field day information,
please contact Arington Tree Farm
at (608) 575-9673 or email at
joe@aringtontreefarm.com
Signs will direct attendees to the
parking site

